

ORDERED BY  
RACHEL HUBINGER

# PLAT OF SURVEY

- OF -

PATHFINDER SURVEYING INC.  
(formerly)  
J.K. SURVEYING INC.  
P.O BOX 322  
LAKE GENEVA, WI. 53147  
WWW.PATHFINDERSURVEYING.NET  
262-248-8303

THE WEST 32 FEET OF THE NORTH 208 FEET OF LOT 2 AND THE NORTH  
130 FEET OF LOT 3, BLOCK 4, E.D. PHILLIPS SUBDIVISION, CITY OF LAKE GENEVA,  
LOCATED IN SECTION 36, TOWN 2 NORTH, RANGE 17 EAST, CITY OF LAKE GENEVA,  
WALWORTH COUNTY, WISCONSIN.

## DARWIN STREET

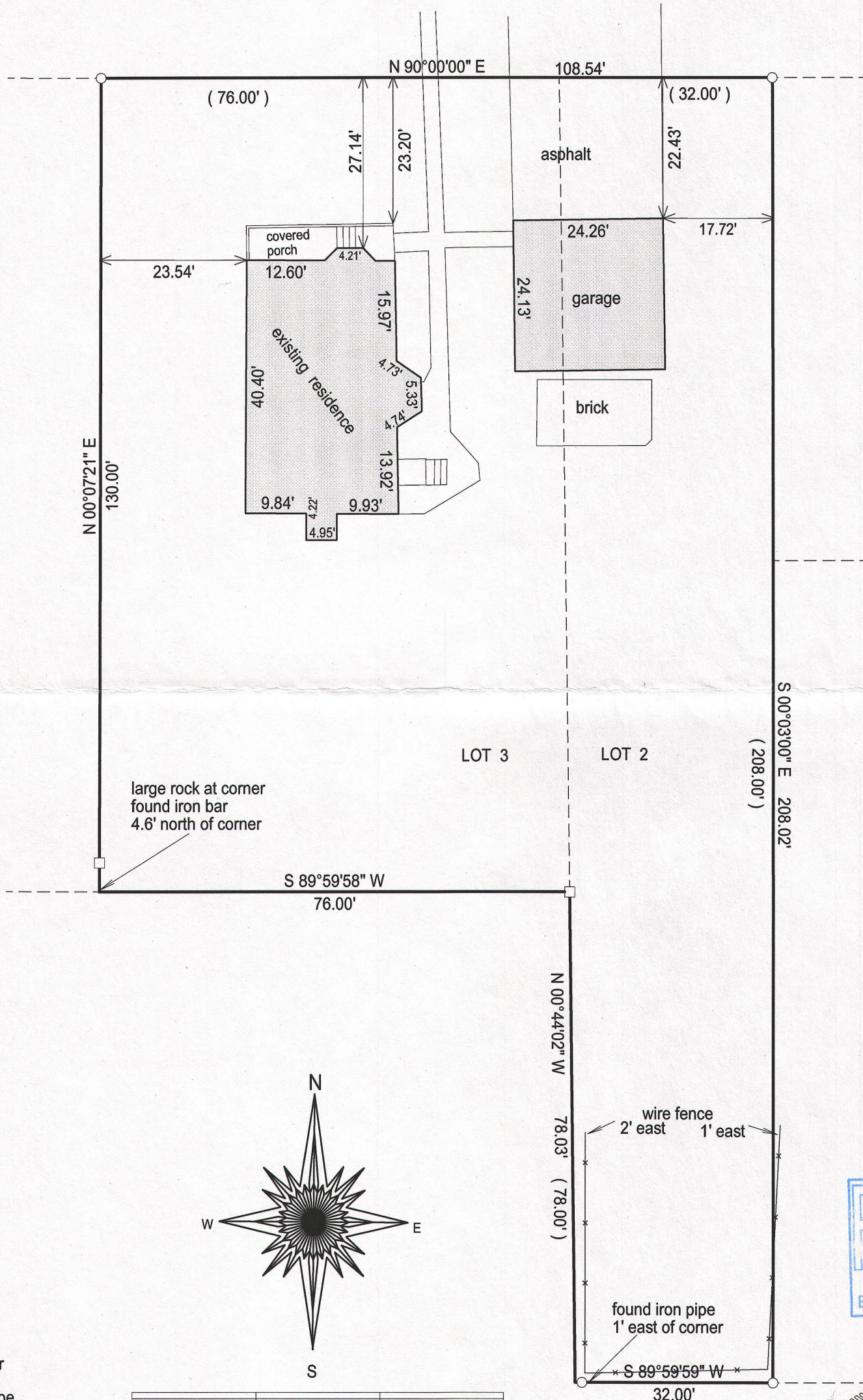

- ( ) = recorded as
- = found iron bar
- = found iron pipe
- = set iron pipe
- = set iron bar

SCALE 1" = 20'

JOB # 14-196

TAX ID #  
ZPI00025

BASIS OF BEARING OF THIS PLAT: THE SOUTH LINE OF DARWIN  
ST. WAS ASSUMED TO BEAR EAST.

I hereby certify that I have surveyed the above- described property and the  
above map is a true representation thereof and shows the size and  
location of the property, its exterior boundaries, the location and  
dimensions of all structures thereon, fences, apparant easements and  
roadways and visible encroachments if any.

This survey is made for the present owners of the property, and those who  
purchase, mortgage, or guarantee the title thereto, within one year from  
the date hereof.

DATED THIS 26TH DAY OF AUGUST, 2014.

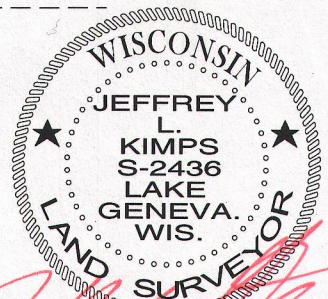
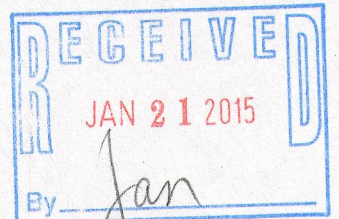

JEFFREY L. KIMPS S - 2436  
Wisconsin Registered Land Surveyor  
(original if signed in red)

ZP# - 25

007- 3106